cabinet of curiosity

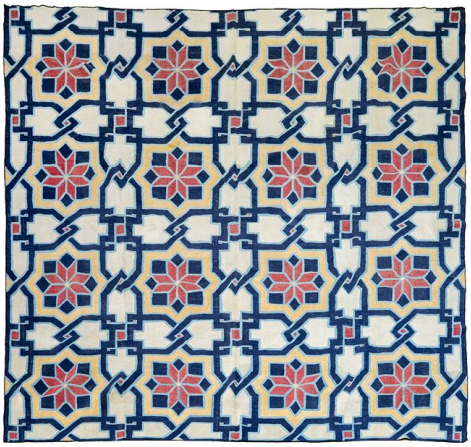

Flatwoven Dhurrie Carpet in Red & Blue

AED 20000

One of a kind

Delivery:
1 to 5 days within the UAE, depending on the size of the object and the location to be delivered to.

International Delivery:
Please contact us to get a custom quote.

ABOUT

Flat-weave, nearly square dhurrie carpet from Sidhpur, Gujarat, India. Woven in cotton using a flat-weave technique. The field is decorated with repeating red and blue geometric floral motifs set against a cream ground. Preserved in great antique condition.

ITEM DETAILS

Reference: #PA286

CREATOR
Unknown

PERIOD / DATE
Late 19th – Early 20th Century

PLACE OF ORIGIN
India

DIMENSIONS
L307 cm x W 292 cm

MATERIALS & TECHNIQUES
Cotton - Woven

CONDITION
Excellent