cabinet of curiosity

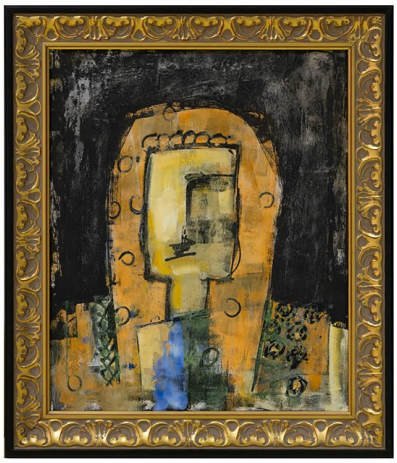

Untitled Portrait – Orange Scarf

Alia Ali Al Farsi

AED 8000

One of a kind

Delivery:
1 to 5 days within the UAE, depending on the size of the object and the location to be delivered to.

International Delivery:
Please contact us to get a custom quote.

Available For Home Viewings:
Schedule a viewing to see this piece in your home.

ABOUT

Abstract portrait depicting a stylised human figure set against a dark background. The face is rendered in pale tones and framed by an orange scarf or veil. The composition incorporates layered paint, textured surfaces, and circular decorative motifs in ochre, black, blue, and muted gold. Signed lower left. Presented in a decorative gilt frame.

Alia Ali Al Farsi is an Omani artist and curator. She studied Graphic Design at Central Saint Martins, London, and holds an MBA from the University of Bedfordshire. She is the founder of Alia Gallery in Muscat and was appointed Curator of the Omani Pavilion at the Venice Biennale 2024. Her work has been exhibited internationally across Europe, the Middle East, and Asia.

ITEM DETAILS

Reference: #PA262

CREATOR
Alia Ali Al Farsi

PERIOD / DATE
2020s

PLACE OF ORIGIN
Oman

DIMENSIONS
H 74 cm x W 63 cm x D 4 cm

MATERIALS & TECHNIQUES
Oil on Canvas

CONDITION
Excellent